

<p>(VII) Auditorium:- (As per MSR) Auditorium should be spacious enough to accommodate at least double the sanctioned/actual strength of students, so that it can be utilized for hosting functions of the college, educational conferences/ workshops, examinations etc. It should have proper stage with green room facilities. It should be well – ventilated and have proper lighting system. There should be arrangements for the use of all kinds of basic and advanced audio-visual aids.</p> <p style="text-align: center;">OR</p> <p>Multipurpose Hall:- College of Nursing should have own multipurpose hall <i>1050 Sq.ft</i></p>	✓ Yes/No	<i>Adequate</i>
---	-------------	-----------------

<p>(VIII) Canteen and Kitchen Facility:- attached certificate [Note: Verify Canteen Facility & Hygiene is monitored as per MUHS Circular No.18/2019 dated 19/03/2019.]</p>	✓ Yes/No	<i>Adequate</i>
<p>(IX) Common Rooms: Is separate common rooms for boys and girls available (Specify seating capacity) <i>400 Sq.ft</i></p>	✓ Yes/No	<i>Adequate</i>
<p>3 University Examination Infrastructure: Strong Room for examination a) (Area- 300 sq.ft, b) Shelf, c) Steel cupboard – 1, d) CCTV, Photocopier Machine, Examination hall with benches, Parking Facility for vehicle, Guest house facility</p>	-	<i>Available</i>
<p>4 Other facilities: Hospital Waste Management, Medical Education Unit, Intercom Network, Playground, P.T Teacher or Instructor Cafeteria, Facility for indoor games, Gymnasium / Gymkhana Facility</p>	✓ Yes/No	<i>Adequate</i>
<p>5 Hostel facility: <i>23000 Sq.ft</i> Boys (UG & PG), Girls (UG & PG), Interns, Residents, Warden/ Rector, Hygiene, Vending Machine etc.</p>	Yes/No	<i>Adequate</i>
Hospital attach Relevant Document on web site		
<p>6 Hospital Details</p>	Details on College Website	Adequate/ Inadequate
Name of the Hospital : <i>UMRI CHRISTIAN HOSPITAL</i>	✓ Yes/No	<i>Adequate</i>
Address: <i>UMRI, TA-KELAPUR . DIST-YAVATMAL - 445302</i>		
Telephone No. : <i>8554093529</i>		
Bed Strength : <i>100</i>		
Distance of Hospital from the College to which it is attached (in kms)	<i>With in Campus</i>	
Number of beds registered as per BNH Act (attach certificate on web site)	✓ Yes/No	<i>Adequate</i>
<p>7 I. Total constructed area of Hospital Building as per MSR attach completion certificate and blue print (.....Sq.mtr. / Sq.ft.) <i>31,600 Sq.ft</i> Whether the Hospital is Owned by the College</p>	✓ Yes/No	<i>Adequate</i>
<p>II. Hospital Administration Block as per MSR (Superintendent room, Deputy Superintendent room, Medical officers' room, Matron room, Assistant Matron room, Reception and Registration, etc.)</p>	✓ Yes/No	<i>Adequate</i>
<p>III. Out-Patient Departments (OPD) as per MSR Total Area of OPD Complex <i>7800</i> Sq.ft. No. of OPD's <i>10</i>. Facilities shall be as per MSR & all details shall be on college website.</p>	✓ Yes/No	<i>Adequate</i>
<p>IV. In Patient Departments (IPD) as per MSR Total Area of IPD Complex <i>20,600</i> Sq.ft. No. of IPD Departments <i>07</i>. Bed Distribution <i>{hit attached}</i> Facilities shall be as per MSR & all details shall be on College website.</p>	✓ Yes/No	<i>Adequate</i>
<p>V. Operation Theatres Block as per MSR Total Area of OT Block <i>4,200</i> sq.ft. No. Of OTs available <i>03</i>..... Facilities shall be as per MSR & all details shall be on college website.</p>	✓ Yes/No	<i>Adequate</i>
<p>VI. Casualty Facilities State Government Permission Letter attach copy on web site</p>	✓ Yes/No	<i>Adequate</i>

VII. Central Clinical Laboratory details (all Relevant information on hospital letter head to be uploaded on web site) Well-equipped with separate sections for Pathology, Biochemistry and Microbiology. Attached toilet shall be there for collection of urine samples. Other diagnostic tools for ECG or TMT etc. shall be Provided.	✓ Yes/No	Adequate
VIII. Radiology or Sonography Section:- :- (all Relevant information on hospital letter head to be uploaded on web site) Radiologist chamber, X-ray room, Dark room, film drying room, store room, patients waiting and dressing room, reception or registration or report room.	✓ Yes/No	Adequate
IX. Labor Room :- Average Deliveries conducted annually/Monthly/ Daily as per Birth record maintained by hospital:- (information to be available on web site)	✓ Yes/No	Adequate

BASIC DETAILS ABOUT INFRASTRUCTURE CHECK LIST

PARTICULAR TO BE VERIFY BY ASSESSOR	YES / NO	Remark
Certified Copy of Location Of College Building Address by Government authority (Search Report) to be uploaded at website	YES	
Certified Copy of Location Of Hostel Building Addressed by Government authority (Search Report) to be uploaded on website	YES	
Is Separate College Building Not Available { Attach resolution of Trust /owner for Area Allocation } to be uploaded on website	YES	
Is Separate Hostel Building Available { Attach resolution of Trust /owner for Area Allocation } to be uploaded at website	YES	
Authorized Building Plan approved by Competent Authority to be uploaded at website	YES	
Availability of Building Completion (College / Hostel) Certificate by Competent Authority to be uploaded at website	YES	
Lease or Rent Agreement of College if Required to be uploaded at website	-	
Provision Of Fire Safety Measure as per standard norms of Government	YES	
Fire Safety Certificate for College , Hostel And Hospital to be uploaded at website	YES	
General Student Safety Measures done in Building as per norms	YES	
Provision for facility Physically Challenged Students		
OTHER INFRASTRUCTURAL PROVISIONS	YES/NO	REMARK
Playground (Playground should be spacious for outdoor sports like volleyball, football, badminton and for athletics)	YES	AVAILABLE
Provision for Physical Teacher for Student in College And Hostel	YES	AVAILABLE
Garage (Garage should accommodate a 50 seated vehicle)	YES	AVAILABLE
Gymnasium Facility to be uploaded on website	YES	AVAILABLE

Any Other Remarks (Please Specify) :-

Here by I declare all relevant document uploaded are clear and visible on web site are true as per my best knowledge:-

Date:- 06/02/25

Chairman of LIC

Member Of LIC



J. Sheth
Principal
Helen Rose College
Dean/ Principal Stamp & Signature
Maharashtra - 445302
Member Of LIC



Registration Certificate
Government of Maharashtra
Food And Drug Administration
Food Safety and Standards Authority of India
Registration Certificate under FSS Act, 2006



/ Registration Number: 21518410000021



1. Name and permanent address of Food Business Operator (FBO) SHILPA K FBO M/S. UMARI CHRISTIAN HOSPITAL CANTEEN CHRISTIAN HOSPITAL, AT.PO.UMARI ROAD, TQ. KELAPUR, Umari Road, Kelapur, Yavatmal, Maharashtra-445302
2. Address of location where food business is to be conducted / premises CHRISTIAN HOSPITAL, AT.PO.UMARI ROAD, TQ. KELAPUR, Umari Road, Kelapur, Yavatmal, Maharashtra - 445302
3. Kind of Business Club/Canteen
4. Photo Identity Card N/A



This Registration certificate is issued under and is subject to the provisions of FSS Act, 2006 all of which must be complied with by the petty food business.

Place / Yavatmal

Issued On / 12-04-2023 (Renewal Registration)

Valid Upto: 11-04-2028 (For details, refer Annexure)

Registering Authority

Annexures:

1. Product Annexure
2. Validity Annexure
3. Registration Id Card

Note:

1. Application for renewal of Registration Certificate can be filed as early as 180 days prior to expiry date of Registration Certificate. You can file application for renewal or modification of Registration Certificate by login into FSSAI's Food Safety Compliance System(<https://foscos.fssai.gov.in>) with your user id and password or call us at 1800112100 for any clarification.
2. This Registration Certificate is only to commence or carry on food businesses and not for any other purpose.
3. This is computer generated Registration Certificate and doesn't require any signature or stamp by authority.
4. This Registration Certificate is allowed to conduct food businesses activities having annual turnover upto Rs. 12 Lacs only.



J. Shaha
Principal

Helen Rose College
of Nursing, UMRI
Maharashtra - 445302

RENEWAL

**Temporary Certificate of Registration under 5 of the
Bombay Nursing Homes Registration Act, 1949**

नियम ५ अन्वये (Under Rule 5)

Reg No. : 181

दि बॉम्बे नर्सिंग होमच्या रजिस्ट्रेशन अॅक्ट अन्वये डायरेक्टर उमरी ख्रिश्चन हॉस्पिटल
यांचे उमरी येथील नर्सिंग होम / मॅटर्निटी होम रजिस्टर केले असून सदरचे नर्सिंग होम व
मॅटर्निटी होम चालविण्यास तात्पुरता परवाना देण्यात येत आहे.

This is to certify that Director Umri Christian Hospital has been
Temporary registered under the Bombay Nursing Homes Registration Act,
1949 in respect of 100 Beded (Hundred Beded) Situated at Umri Christian
Hospital, Umri Tq. Kelapur, Dist. Yavatmal And has been authorized to
carry on the said Nursing Home.

रजिस्ट्रेशन क्र. : १८१

Registration No : 181

रजिस्ट्रेशन दि. : ०१/०४/२०२३

Date of Registration : 01/04/2023

ठिकाण Place : Yavatmal

सर्टिफिकेट दिल्याचा दिनांक Date of issue of Certificate : 01 /04/2023

सदरचे सर्टिफिकेट तात्पुरत्या स्वरूपाचे असून दि. ३१ /०३/२०२६ पर्यंत वैध राहिल.



Civil Surgeon
Civil Hospital, Yavatmal

Civil Surgeon, Civil Hospital
Yavatmal

J. Shobha
Principal

Helen Rose College
of Nursing, UMRI

Maharashtra - 445302





UMRI CHRISTIAN HOSPITAL

(A Unit of Umri Christian Hospital Trust)

Umri, Tq. Kelapur, Dist. Yavatmal, Maharashtra 445302, India

Email : uch.umri1950@gmail.com, umrichristianhospital@gmail.com Web : www.uchospital.co.in

PARENT HOSPITAL-UMRI CHRISTIAN HOSPITAL

CLINICAL FACILITIES

Other Clinical Facilities		IN PARENT HOSPITAL
No of Operation table	MAJOR	2
	MINOR	2
Average No of Operation per month	MAJOR	50 TO 60
	MINOR	60 TO 70
Average Patients in OPD	Per day	250to 300
	Per Month	8100
No of Deliveries	Per day	0
	Per Month	15 to 20

ABOUT THE NURSING PERSONNEL

Particular	Parent hospital	QUALIFICATION /REGISTRATION &RENEWAL
NURSING SUPERTENDENT	1	ALL ARE REGISTERED BY MNC
SISTERS	5	ALL ARE REGISTERED BY MNC
STAFF NURSES	42	ALL ARE REGISTERED BY MNC
ANY OTHER	14	

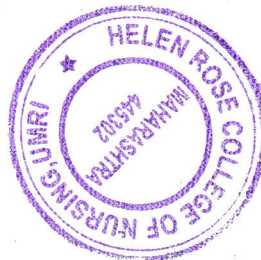

J. Shaha

Principal

Helen Rose College
of Nursing, UMRI
Maharashtra - 445302



UMRI CHRISTIAN HOSPITAL

(A Unit of Umri Christian Hospital Trust)

Umri, Tq. Kelapur, Dist. Yavatmal, Maharashtra 445302, India

Email : uch.umri1950@gmail.com, umrichristianhospital@gmail.com Web : www.uchospital.co.in

PARENT HOSPITAL-UMRI CHRISTIAN HOSPITAL

CLINICAL AREAS IN THE HOSPITAL

CLINICAL AREAS	NO OF SANCTION	OCCUPANCY	
		DAY OF INSPECTION	MONTHLY
MEDICAL	50	36	1040
SURGICAL	20	06	260
ORTHOPEDIC	02	04	130
PEDIATRICS	08	05	180
O.B.G.Y	09	08	160
CASUALTY/EMERGENCY	06	03	220
O.P.D	05	04	250

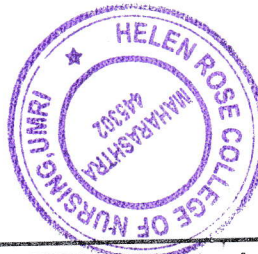

Principal

Helen Rose College
of Nursing, UMRI
Maharashtra - 445302

कार्यालय नगर परिषद पांढरकवडा जि. यवतमाळ

नविन प्रशासकीय इमारत, पिन - ४४५३०२

ई-मेल : mcpandharkawada@gmail.com फॅक्स क्रमांक - ०७२३५-२२७४६५

जा.क्र./नपपां/अग्नि सु./प्रमाणपत्र ३०७७/२०२३

दिनांक-१९/५/२०२३

प्रति,

मा.प्राचार्य,
हेलनरोज स्कुल ऑफ नर्सिंग,
ता.केळापुर जि. यवतमाळ

विषय :- अग्निसुरक्षा प्रमाणपत्र बाबत.
संदर्भ :- आपला अर्ज दि. २३/०३/२०२३ चा अर्ज

उपरोक्त विषयांकीत संदर्भाकीत अर्जासोबत सादर केलेल्या कागदपत्राच्या अधिन राहुन आपणास हेलनरोज स्कुल ऑफ नर्सिंग हे उमरी क्रिश्चन हॉस्पिटल ट्रस्ट अंतर्गत ता.केळापुर जि.यवतमाळ येथे असलेल्या गट नं.१०३ क्षेत्रातील या स्वमालकीचे जागेवर स्थित असलेल्या हेलनरोज स्कुल ऑफ नर्सिंग हे उमरी क्रिश्चन हॉस्पिटल ट्रस्ट चे स्थळ निरीक्षण केले असता, सदर उमरी क्रिश्चन हॉस्पिटल महाराष्ट्र नर्सिंग कॉन्सिलच्या कामाकरीता व बी.एस.सी. नर्सिंग कॉलेज करीता अग्नीशमन सुरक्षाच्या दृष्टीने उपलब्ध असलेले विविध साहीत्याचे अवलोकन करण्यात आले.

तसेच शिक्षण सहसंचालक व्यवसाय शिक्षण व प्रशिक्षण प्रादेशिक कार्यालय अमरावती यांचे नाहरकत घेणे आवश्यक राहिल. जर सदर जागेवरून परवाना बदल करावयाचा असल्यास या कार्यालयाला कळवावे लागेल. तसेच सदर ठिकाणी जादाचे नव्याने बांधकाम करावयाचे झाल्यास संबंधित विभागाची परवानगी घेणे अनिवार्य राहिल.

सदरहु अग्निशमन नाहरकत प्रमाणपत्राची कालावधी ही दिनांक ३१/०३/२०२४ पर्यंत ग्राह्य राहिल व सदर ईमारतीत अग्नी सुरक्षाच्या दृष्टीने ईतर लागणारे साहीत्य व सामुग्री ठेवावे लागेल. सदरहु शाळेत कोणतेही हाणी झाल्यास त्याची सर्वस्वी जबाबदारी आपली राहिल. या अटीवर आपणास ना हरकत प्रमाणपत्र देण्यात आहे.

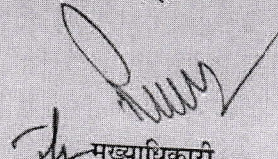

मुख्याधिकारी
नगर परिषद पांढरकवडा

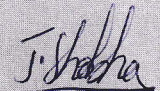

Principal
Helen Rose College
of Nursing, UMR
Maharashtra - 445302

FIRST LEVEL PLAN
COLLEGE BUILDING

UMRI, INDIA

HELEN ROSE COLLEGE OF NURSING

CONCEPTUAL
DRAWINGS
NOT FOR
CONSTRUCTION

LOCAL REGULATIONS MAY
BE FINALIZED BY AN
APPROPRIATE AUTHORITY
UPON THE DATE OF
ISSUE TO PRACTICE
IN COUNTRY

PROJECT:
0739

DATE ISSUED:
09/03/19

REVISIONS:

SHEET NUMBER
A1-1.1

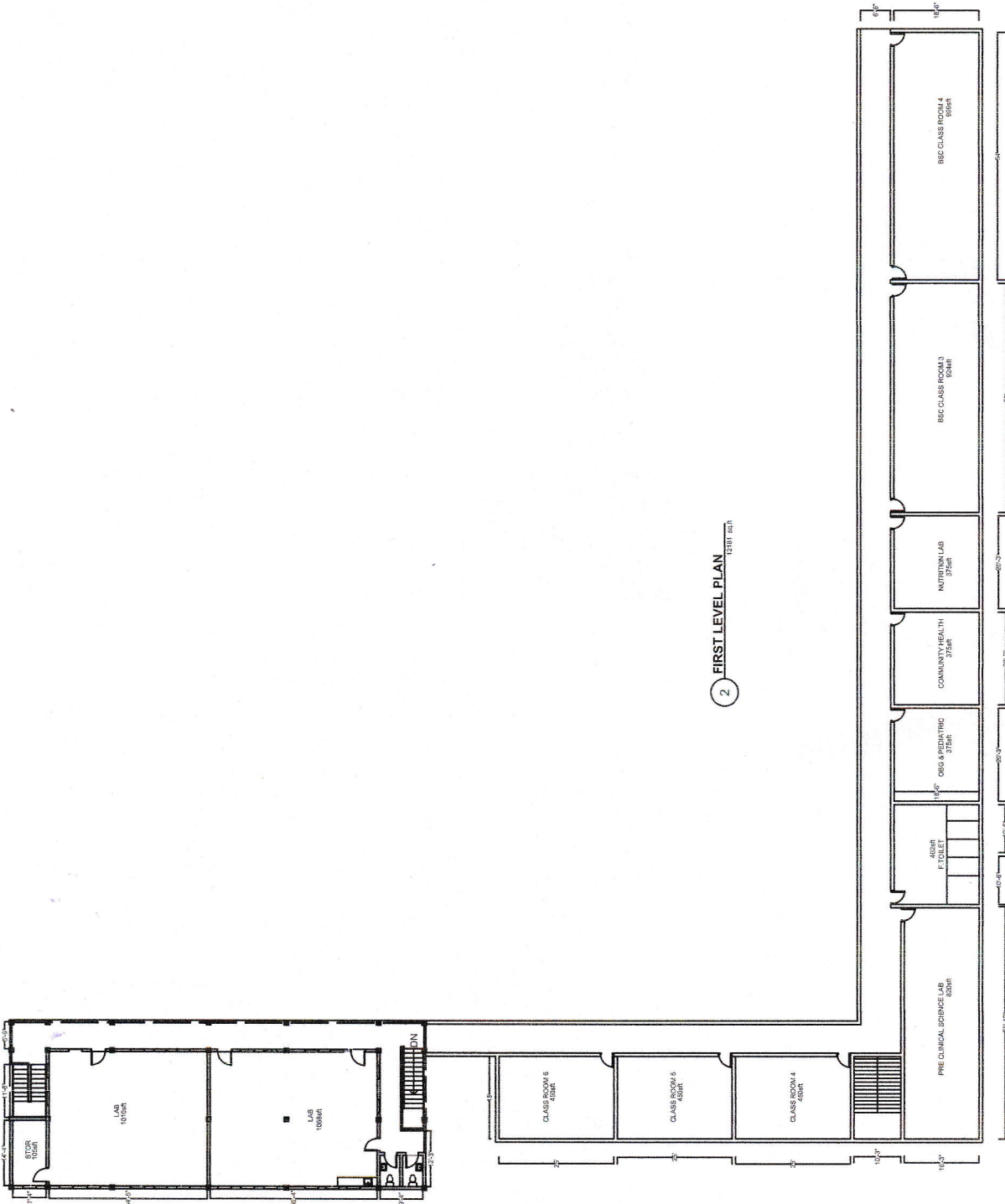

SECOND LEVEL PLAN
COLLEGE BUILDING

UMRI, INDIA

HELEN ROSE COLLEGE OF NURSING

CONCEPTUAL
DRAWINGS
NOT FOR
CONSTRUCTION

THIS DRAWING IS NOT TO BE USED FOR CONSTRUCTION WITHOUT THE WRITTEN PERMISSION OF THE ARCHITECT. THE ARCHITECT'S OFFICE IS NOT RESPONSIBLE FOR ANY ERRORS OR OMISSIONS IN THIS DRAWING.

PROJECT:
0739

DATE ISSUED:
09/03/19

REVISIONS:

SHEET NUMBER
A1-1.1

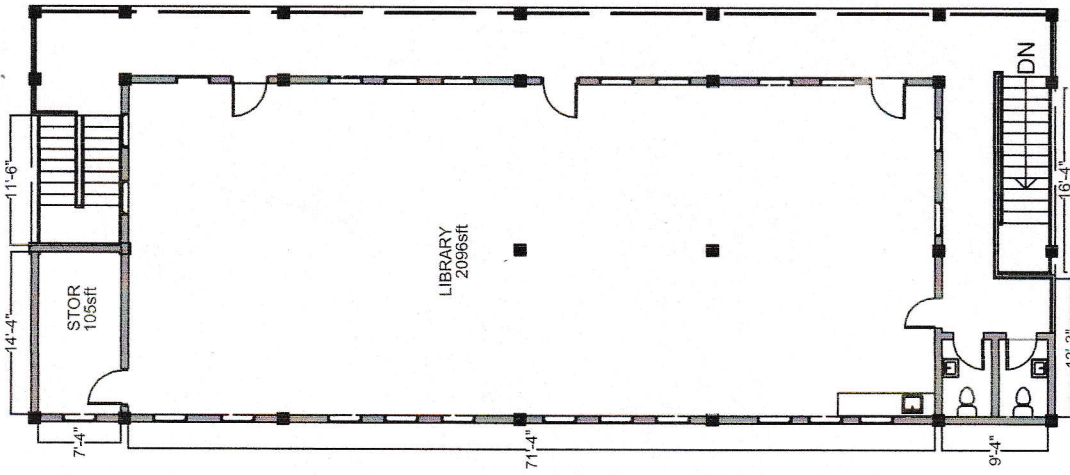

3 SECOND LEVEL PLAN
3300 sq.ft

GROUND LEVEL PLAN
HOSTEL BUILDING

UMRI, INDIA

HELEN ROSE COLLEGE OF NURSING

CONCEPTUAL
WORKS
NOT FOR
CONSTRUCTION

LOCAL REGULATIONS MAY
VARY. THIS DRAWING IS
TO BE FINALIZED BY AN
APPROVED PROFESSIONAL
ENGINEER IN THE COUNTRY.

PROJECT:
0739

DATE ISSUED:
09/03/19

REVISIONS:

SHEET NUMBER
A1-1.1

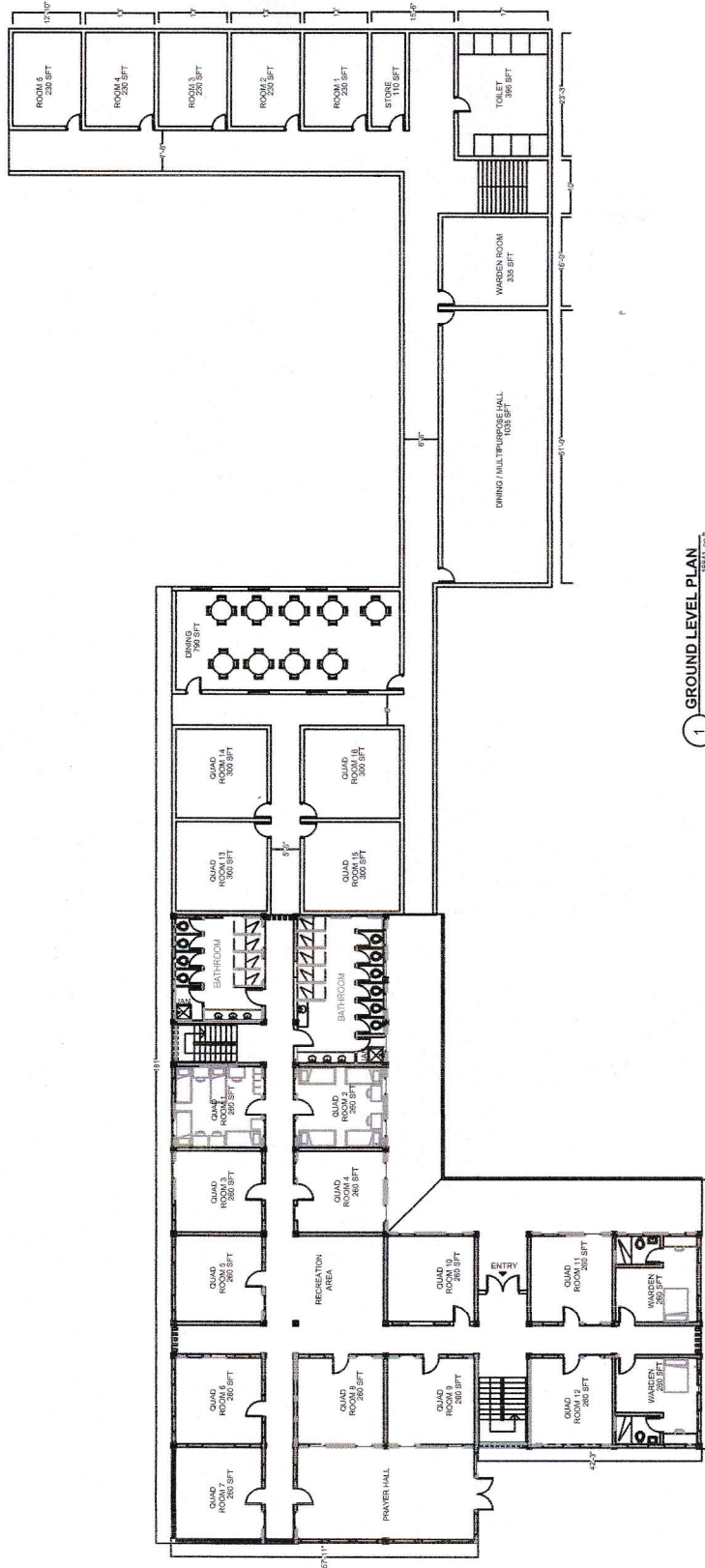

1 GROUND LEVEL PLAN
8/24/19

